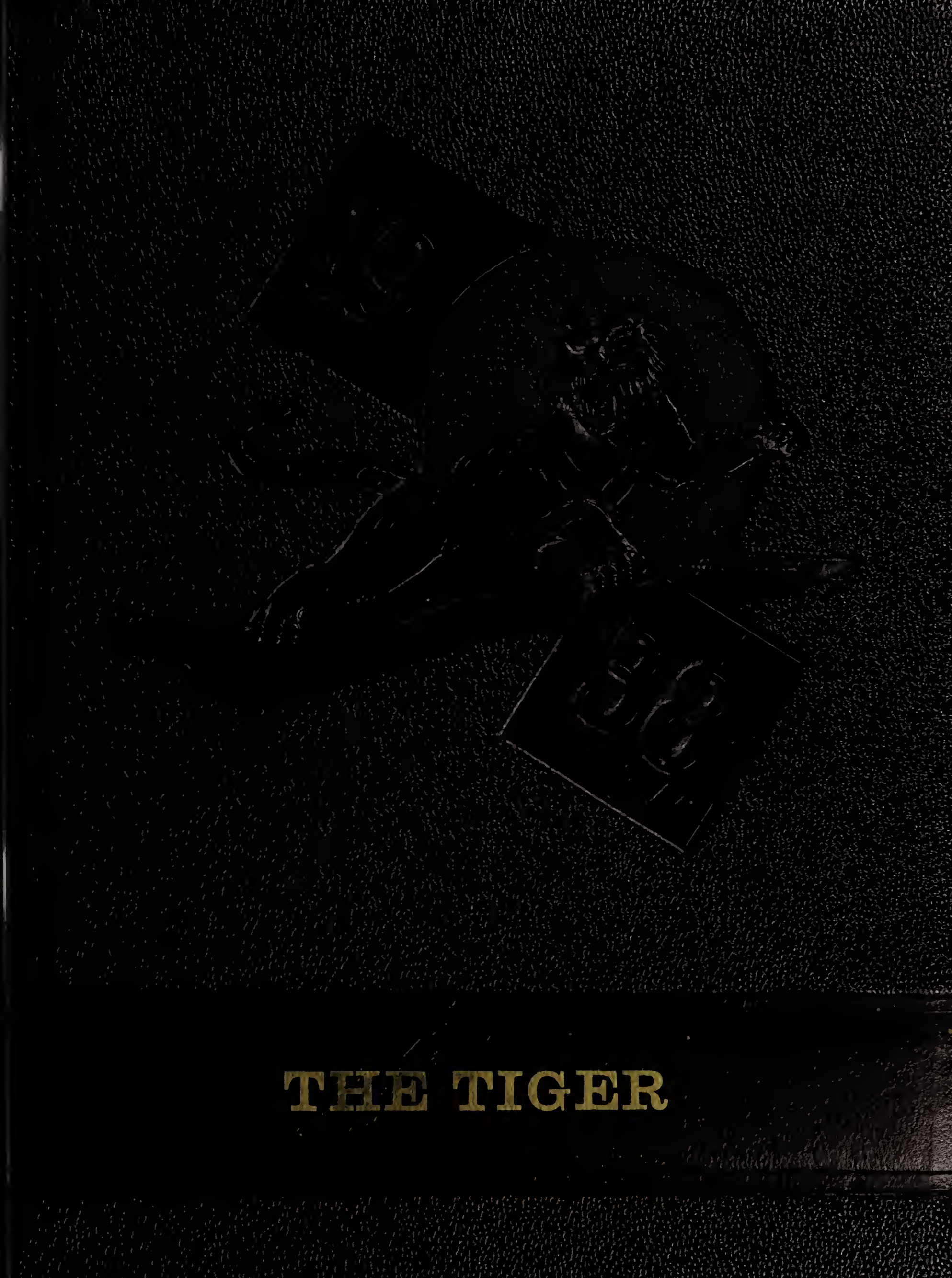

THE TIGER

ALLEN COUNTY PUBLIC LIBRARY
3 1833 06797 5281

GC
976.402
G892GH,
1938

Eleanor Soules

THE TIGER

published
by

GROOM SENIORS

Foreward

In this, our third volume of the Tiger, it has been our purpose to record scenes and events which will make the school year of 1937-38 live long in the hearts and minds of the students of Groom High School

3 8

Copyright
1938

PRINTED AND BOUND
by
Steck Company Austin

Eleanor
You will soon be a senior. You did a fine job with the Juniors this year - Keep it up
Wishing you a pleasant summer -
Mr. Kendrick

DEDICATION

Desiring to give "honor to whom honor is due", we, the Seniors, dedicate this volume of The Tiger to our school principal, Mr. Kenneth Kendrick, whose loyal support and cooperation has made it's publication possible. We Seniors, through his earnestness and helpfulness, know that Mr. Kendrick's friendly attitude and untiring efforts in the interest of the school, have won for him, a place in the hearts of the students of Groom High School.

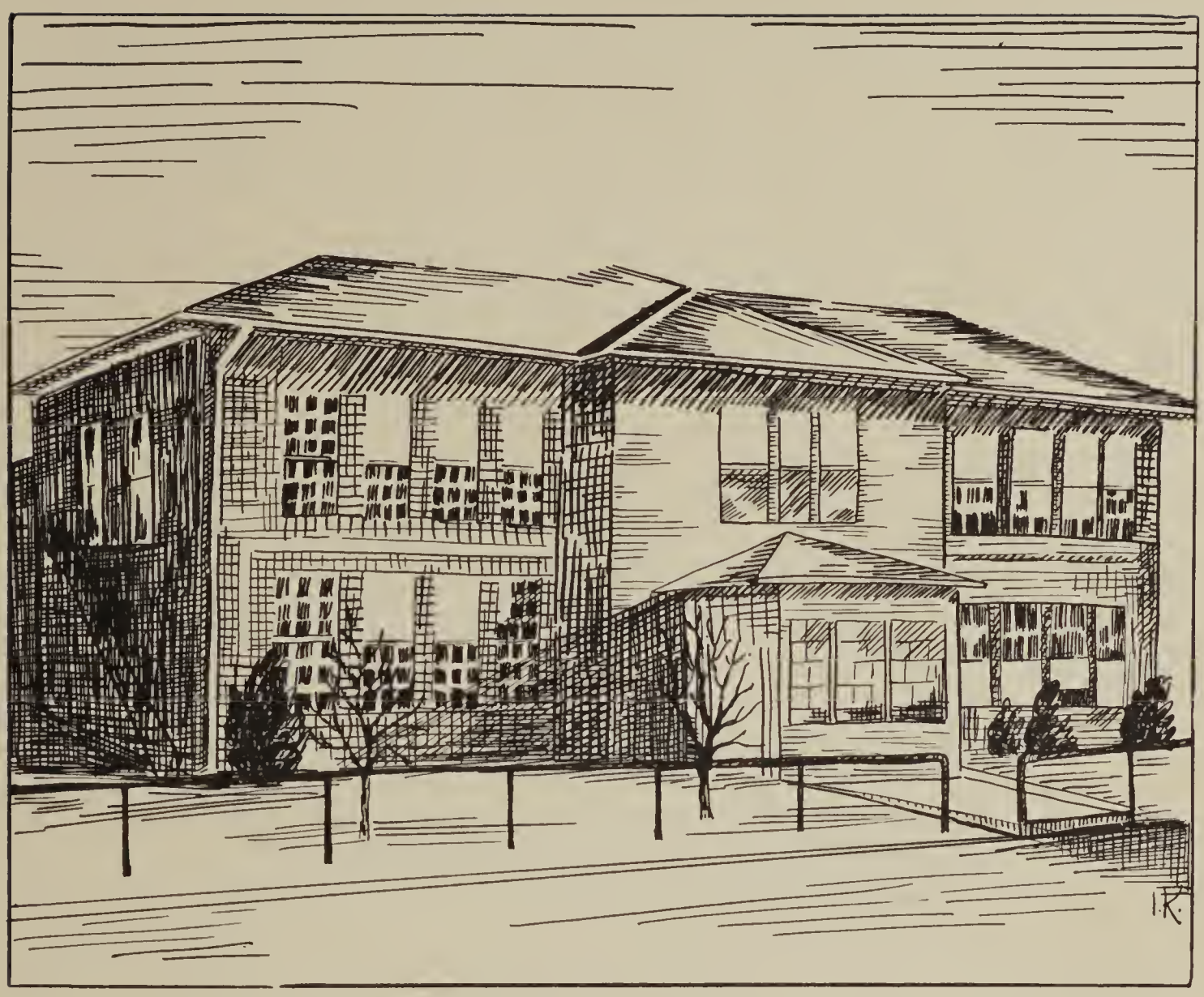

THE SCHOOL

Order of Books

Faculty
Class Section
Organizations
Features
Sports
Advertisements

TIGER STAFF

JAMES HELM
EDITOR

VERNON WATLEY
BUSINESS MGR.

RUBY MAE BUCHANAN
ASS'T. EDITOR

ANNA MARIE KUEHLER
ASS'T. BUS. MGR.

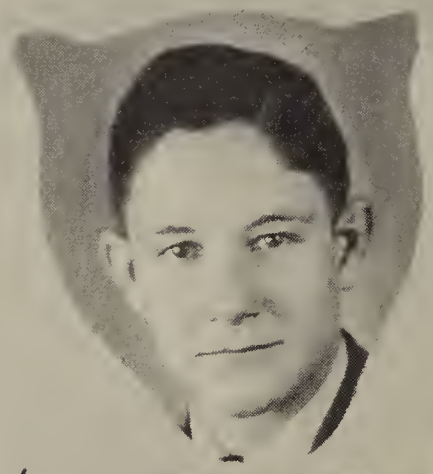

GENE COLLINS
SPORT EDITOR

MARY VIRGINIA GIBBINS

HERBERT HOYT
TYPIST

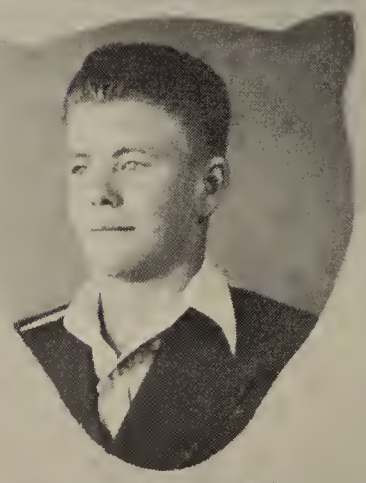

CLIVE BLACKWELL
ADV. ARTIST

MRS. KENDRICK
ASS'T. SPONSOR
ART DIRECTOR

FACULTY

Here's to you and Yours - Dalton Ford

To the students of the Groom Public Schools:

May I call your attention to this one fact? Schools, your school included, were conceived and developed with one idea in mind, that of the further spread of democracy and freedom. The better the service that our schools render, the more nearly free your life will be from the hold of ignorance, prejudice, jealousy, and all of those fetters arising from the fact that one does not know how to get the most out of life. My aim is that our school will develop, progressively, in rendering you more of this service.

Dalton Ford

Sincerely, Mary A. Quattlebaum

MISS QUATTLEBAUM FIRST GRADE

Best Wishes Miss Kiser

MISS KISER SECOND GRADE

We'll all remember you as a good pep leader and a good sport. Mrs Kendrick

MRS. K. KENDRICK THIRD GRADE

MRS. R. T. FOSTER FOURTH GRADE

Best Wishes to a good sport. May life be good to you. Burniece Jackson

MISS JACKSON FIFTH GRADE

Well, well, Here another year has gone. What next? I wish you lots and lots of luck. Effiemarie Coffman

MISS COFFMAN SIXTH GRADE

Talk about the Sophisticator that Pop has it. H Young

MR. YOUNG AGRICULTURE AND SEVENTH GRADE

Sincerely Phyllis Drake

MISS DRAKE HOME ECONOMICS

Sincerely Curtis R. Gilliland

MR. GILLILAND SCIENCE AND BAND

Best wishes for the future to a good pep leader and nice Geometry student. Sincerely, Lawrence Clark

MR. LAWRENCE CLARK COACH AND MATHEMATICS

Eleanor as junior prexy - you are tops. It has really been a pleasure to work with you this year - you have been very, very dependable, and it has lightened the load for your sponsor, and your classmates wanted love to hear from your own. Class next year. Don't forget me. Mrs. Ezell

MRS. MARTIN EZELL ENGLISH AND SPEECH

STUDENT COUNCIL

Student Council member Bah. Herbert Hoyt

Lots of Luck Lex Williams

HERBERT HOYT, PRES.

ELEANOR SOULES, VICE-PRES.

ROBBYE RAYE LEE

CHARLES JAMES

I hope we have worked to-gether Charles James

BILLY LOUISE HODGES, SEC.

JOHN TROY WHATLEY

"Vice President who will you execute next year" Gene

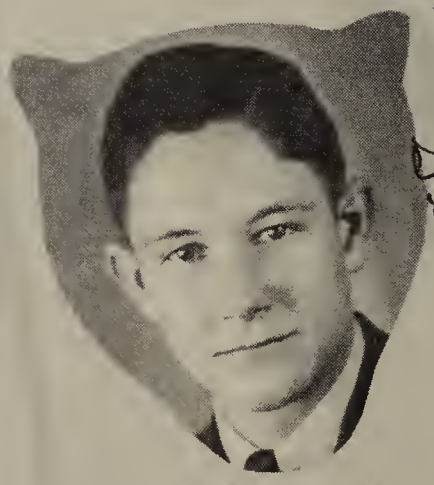

GENE COLLINS

BILLY BURGIN

CLASS SECTION!

SENIORS

GENE COLLINS
BAND 4 YEARS
FOOTBALL 2 YEARS
BASKETBALL 2 YEARS
CAPT. '37

ANNA MARIE KUEHLER
PEP SQUAD '36, '37
SEC-TREAS. '35, '38
VICE-PRES. '34

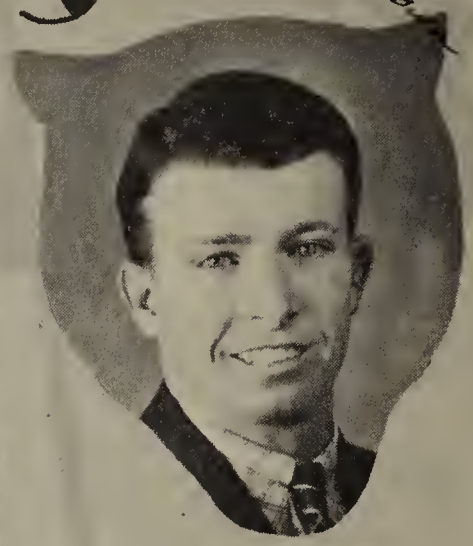

ANDY BROWN
FOOTBALL 3 YEARS
BASKETBALL 1 YEAR
ATHLETICS CLUB '36

JAMES HELM
BAND 4 YEARS
VICE-PRES. '37, '38
SEC.-TREAS. '35, '36

RUBY MAE BUCHANAN
SEC.-TREAS. '37
SPEECH CLASS PRES. '38
HOME ECONOMICS CLUB
PRES. '38

HERBERT HOYT
PRESIDENT '38
SENIOR PLAY '38

VERNON WATLEY
FOOTBALL 2 YEARS, CAPT. '38
BAND 4 YEARS, BASKETBALL

MARY VIRGINIA GIBBINS
SNAPSHOT EDITOR
PEP SQUAD '36, '37
BASKETBALL '36

RAY AUSTIN POOL
BAND 3 YEARS
FOOTBALL 2 YEARS
4H CLUB 2 YEARS

Remember me as a friend. Roy Kiser

ROY KISER
BAND
INTERSCHOLASTIC
LEAGUE PLAY

TERECIA STAMPS
NEWS REPORTER 4 YEARS
PEP SQUAD 3 YEARS
LIBRARIAN 2 YEARS
HOME ECONOMICS CLUB

Dearest Eleanor
I have really enjoyed knowing you and I think you are a real pal & keep that charming disposition
Love - 3 s a

EVA MARIE BRITTEN
PEP SQUAD 3 YEARS
SEC.-TREAS. PEP SQUAD '37
HOME ECONOMICS CLUB
CHORAL CLUB

Best Wishes to a very nice girl and true friend.—
Eva Marie

PRESTON GILL
PRESIDENT '34
BAND 4 YEARS
FOOTBALL & BASKETBALL
INTERSCHOLASTIC LEAGUE PLAY

"Just ask me and you borrow my car." You a swell person. I mean
you
Preston

JUNIORS

ELEANOR SOULES PRES.

CHARLES JAMES VICE-PRES.

JOYCE HELM SEC.

KATHERINE VASSEY

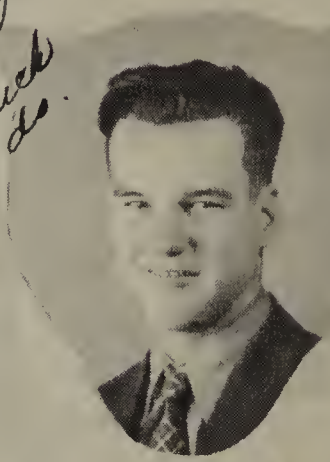

ALVIN LEWIS

PHILLIP PRICE, JR.

MARGARET KIRK

RAYMOND BRITTEN

VERNA BELLE BARNETT

JAMES HOYT

MARY KATHERINE CONDON

ZANE SMITH

Let's eat Popcorn. or maybe the show. Dorathy Lee - (a seat mate)

DORATHY LEE STOKES

Still a friend wishing your success to come soon Billy

BILLY WOODS

J. V. ROBINSON

"Good luck"
J. V. Robinson Jr.

CLIVE BLACKWELL

"Clive Blackwell"

VIRDA LEE JAMES

Congratulations to our president. Did you go to the Late Lac Show Sat. nite why you'll take a death cold. Ha! Ha! Best wishes V. L. J.

Ralph Britten.

RALPH BRITTEN

MADELINE TOWNSEND

Madeline Townsend

BENTON MOREMAN

SOPHOMORES

BILLY BURGIN PRES.

LAVERNE LAMB VICE-PRES.

RAPHEAL BRITTEN

MARVIN MORROW

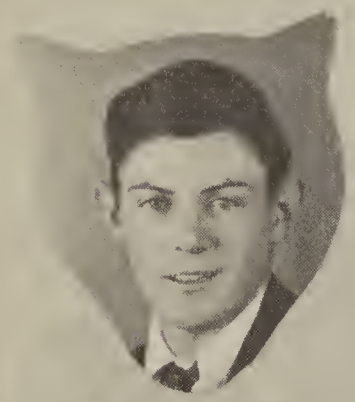

BILL COLLINS

JUNE ROACH

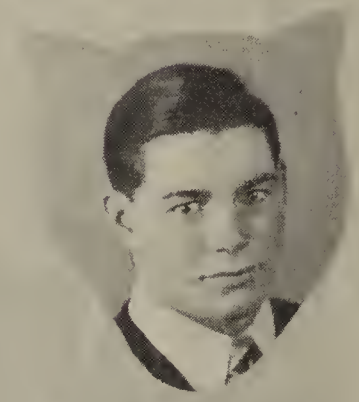

WILFRED BRITTEN

GENEVA TILLMAN

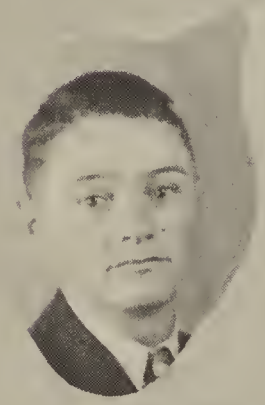

ROBERT KUEHLER

BERTHA CARL BURGDORF

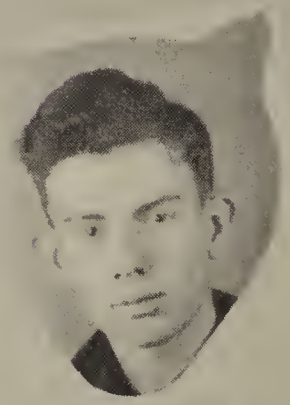

JAMES HARPER

MARY LOUISE KOETTI

Happy Landing Mary Louise

MARTIN LACK

SUE LILL SEC. & TR.

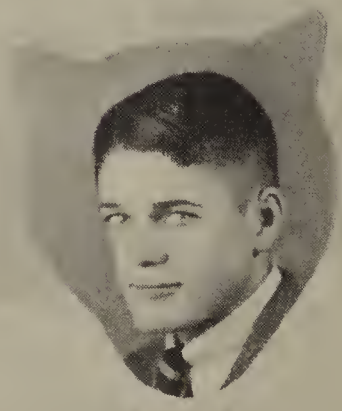

ROBERT POOL

SHIRLEY KNIGHT

FRANCES KUEHLER

RUBY LEE BYES

RUBY FAY DILLARD

MADGE SMITH

MINNIE ONA BRADY

FRANCES HEARN

LULA MARGARET JOHNSON

ROBBYE RAYE LEE

NADINE KEAHEY

MORRIS LAMB

NOT IN PICTURES

VELMA LEE MCDOWELL
DILLARD WILLIAMS

FRESHMEN

BILLY LOUISE HODGES PRES.

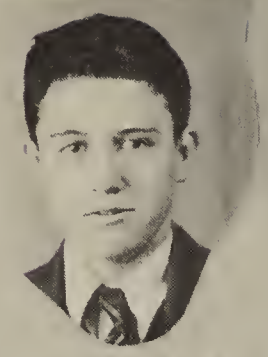

JOHN TOWNSEND

BETHEL GARNER

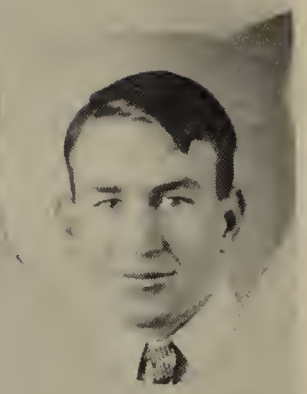

J. C. WATLEY

MAXINE BLACK

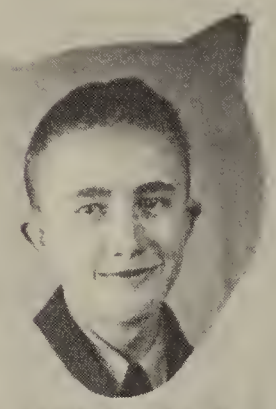

VERNON DAVIS

ELIZABETH LAMBERT

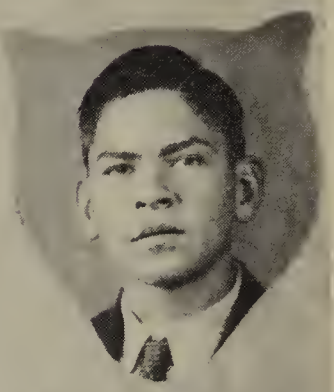

BILLY JOE HAHN

EVELYN YOUNG

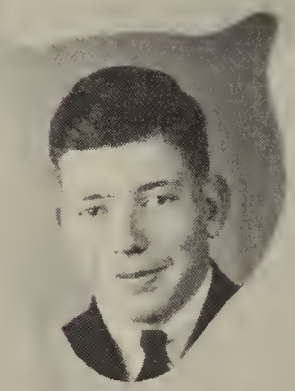

JOHN TROY WHATLEY

ESTALINE ROGERS

KENNETH BLACK

BETTY JO MARTIN

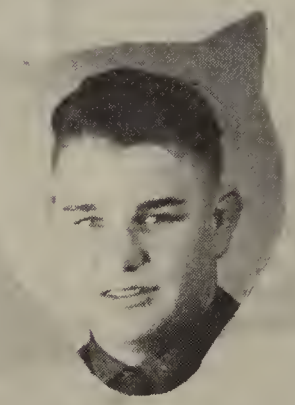

JOHN L. ANGEL

ROSELLA KUEHLER

LEONARD HOYT

HAROLD KUEHLER

FLORA GLEN ROBINSON

J. L. CRANMER

EMMA GRACE HELM

DICKY SMITH

ROSA LEE JAMES

AUSTIN CROWELL

EMMA JEAN PORTERFIELD

BERNARD KOETTING

ETHELREDA KUEHLER

FRANK ROBINSON

WILLA DEAN LINGO

HERWIN LACK

NOT IN PICTURES

MARVIN MORROW
CLAUDE CROWELL
IVAN WILLIAMS
LORENE FOSHEE

Boom! Pah! Ezell!

Janet

Gene

"Just Kids"

Our Gang!

Lil' Herbie

The Grand Slide!

Anna Marie
Florida Beauty!

Cronies

Lulu M. Johnson J.L Angel

Samuel

Queen Billy

Two Fords

Tubby!

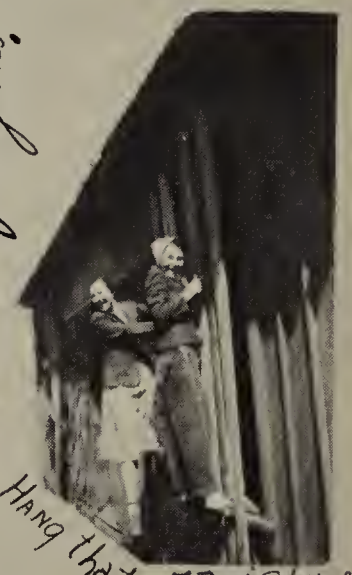

Hang that Freight!

Monkeyshiner!

"Little Lulu"

Margaret

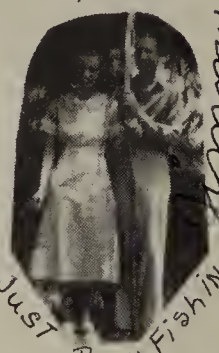

Just Been Fishin'

Catches pretty good!

Baby Face

Slats N' Fats

Angry?

Bill + Ray Wood + Mr Ford

How Ducky!

Mr! Mr!

Katie

George R.

His Master's Voice

GC Whatley's
Prize Winning
Herefords

Guess Who ?

FIRST GRADE

TOP ROW--MISS MARY ALICE QUATTLEBAUM, TEACHER, DONAL EARL KUYKENDALL, TOMMY ROY OATES, GENE JOHNSON, WINNIE MARIE MORROW, BETTY BELL STAMPS, DONALD BLAINE GILL, SECOND ROW--KATHRYN TIPTON, CHARLES SCHAFFER, LUELLA KATE STOKES, RAYMON MORROW. BOTTOM ROW--MARVIN ATCHLEY, ROBERT LEE POINDEXTER, GEORGE YOUNG, STANLEY LAMB, LAWRENCE BLACK.

SECOND GRADE

TOP ROW--PHYLLISS LACK, J. D. WEEMS, RICHARD RAMMING, PEGGY LOU THORP, JUANITA LONG, RUTH LILL, MAY KISER, TEACHER, MYRLE JEAN CREELEY, PEGGYBETH SMITH, BETTY LOU BYES, JACK BARNETT, JEAN QUIRK, EARL KUNKEL. BOTTOM ROW--MARK WATLEY, EUGENE WILLIAMS, MARY LOUISE GARNER, WYLA FAE WHATLEY, LAUREL GRAYCE KNORPP.

THIRD GRADE

TOP ROW--EVELYN BLACKWELL, BETTY JEAN BURAL, ROSELLA LOOTEN, BILLIE JOE BURNS, BENJIE LEE VANCE, MARY LOU HELM. SECOND ROW--BETTY JEAN CASSLE, JOANNE HESS, NAOMI JONES, WAYNE GUILL, JOHNNIE WEGNER, NANCY WOODS. BOTTOM ROW--CAROLYN BRUNNIER, ROXIE KEETER, BONNIE NELL BLACK, JACKIE BLACK, PEGGY MORROW, EVELYN QUIRK, MRS. KENDRICK, TEACHER.

FOURTH GRADE

TOP ROW--MRS. R. T. FOSTER, TEACHER, SCOTT CLARK, GEORGIA JEAN QUIRK, BILLIE R. FIELDS, JACK LEDWIG, KATHRYN STAPP. SECOND ROW--ROZELLA BURGIN, JUANITA WILLIAMS, CECIL CULVER, BERNIECE HAHN, ERMA BRADY. BOTTOM ROW--RICHARD SMITH, JIMMIE POOL, GORDEN COLLINS, JAMES WEGNER, DONALD R. ANGLIN.

FIFTH GRADE

TOP ROW--EARL GENE FREDERIKSEN, LORETA WEEMS, MILDRED JONES, LOUISE LONG, ODESSA TILLMAN, BOBBY HELM, CLIFTON SMITH, BOBBIE COLLINS. SECOND ROW--JOHN LILL, WYMEAMA ROBBINS, WANDA ROGERS, CARL KUNKEL, THELMA STAMPS, WILBURN SMITH, WAYNE SHAW, JOE HESS. BOTTOM ROW--KENNETH HUNT, BOBBIE CORNETT, RECK GIBBINS, C. L. GARNER, GLENN WATLEY, EUGENE STAMPS.

You were here once! Enc.

SIXTH GRADE

TOP ROW--CECIL STOKES, ROGER WATLEY, BETTY JO HOWLETT, BILLIE PAULINE BURAL, MARGARET FRASER, CLARICE KNIGHT, HAZEL STAMPS, BERNIECE CRANMER, ELIZABETH SMITH. SECOND ROW--W. J. WEGNER, WILBERT LACK, LILA MAE LILL, KENNETH BURNS, EDWARD BURGDORF, JOHN GEORGE HAHN, J. W. STAMPS, ARCHIE LOOTEN. BOTTOM ROW--P. T. CLARK, ANNA MARIE LOOTEN, OLETA STAMPS, DORIS KNIGHT, SYBIL BLACK, DAN SMITH, JAMES TILLMAN, JAMES DAVIS.

Sincerely
H. Young

SEVENTH GRADE

TOP ROW--NARCISSA CRANMER, HAZEL PORTERFIELD, LUCY BOHR, RUBY BERNARD, JOY GIBBINS, GLADYS LAMB. SECOND ROW--SHIRLEY JEAN BURGDORF, VERNICE LONG, INA FAYE BLACKWELL, INA BELLE IVERSON, DORIS KUEHLER, VIRGINIA MAE GILL, ELIZABETH LAMBERT, HENRY YOUNG, TEACHER. THIRD ROW--RAY CURLEE, G. C. WHATLEY, TEDDY BILL MAJOR, BOB LEDWIG, RAY SMITH, CHARLES CONDON. BOTTOM ROW--GEORGE BENSON KEETER, TOM BRITTEN, PERRY E. JOHNSON, ERNEST ROGERS, NORRIS HOYT.

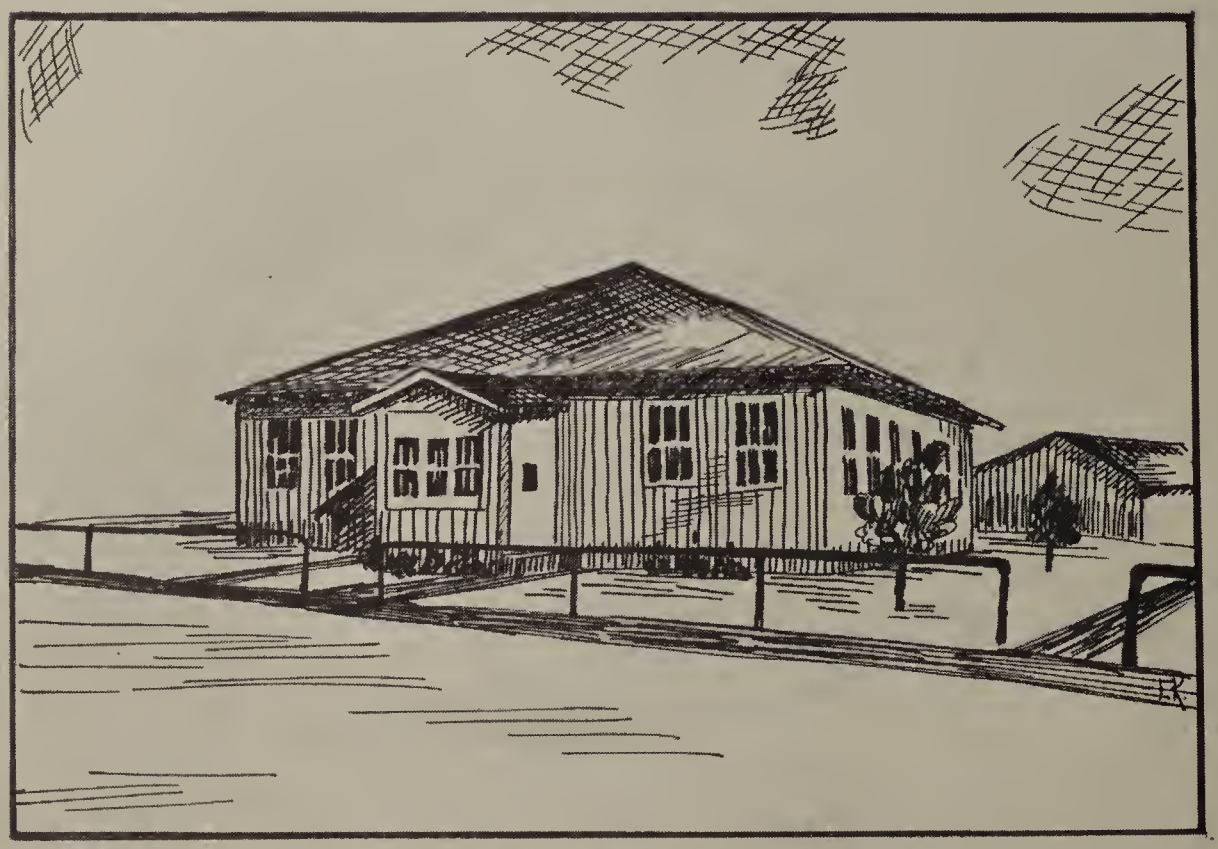

LITTLE PINK SCHOOL HOUSE

ORGANIZATIONS

HOME ECONOMICS CLUB

TOP ROW--MISS DRAKE, TEACHER, RUBY LEE BYES, VERNA BELLE BARNETT, EVA MARIE BRITTEN, MARY KATHERINE CONDON, JUNE ROACH, MINNIE ONA BRADY, BERTHA CARL BURGDORF, MADGE SMITH, DORATHY LEE STOKES, ROSELLA KUEHLER, ETHELDREDA KUEHLER, JOYCE HELM, MARY VIRGINIA GIBBINS. SECOND ROW--GENEVA TILLMAN, ELIZABETH LAMBERT, MAURINE POOL, MARY LOUISE KOETTING, SUE LILL, SHIRLEY KNIGHT, ROBBYE RAYE LEE, ROSA LEE JAMES, FLORA GLENN ROBINSON, ANNA MARIE KUEHLER, FRANCES KUEHLER, EMMA GRACE HELM, LORENE FOSHEE. BOTTOM ROW--TERECIA STAMPS, ESTELENE ROGERS, BETHEL GARNER, RUBY FAYE DILLARD, MAXINE BLACK, WILLA DEAN LINGO, NADINE KEAHEY, LULU MARGARET JOHNSON, ELEANOR SOULES, BETTY JO MARTIN, LA VERNE LAMB, RUBY MAE BUCHANAN, BILLYE LOUISE HODGES, VIRDA LEE JAMES.

HOME ECONOMICS I

TOP ROW--BILLYE LOUISE HODGES, EMMA GRACE HELM, ETHELDREDA KUEHLER, ROSELLA KUEHLER, WILLA DEAN LINGO, BETTY JO MARTIN, MISS PHYLLIS DRAKE, TEACHER. SECOND ROW--EMMA JEAN PORTERFIELD, EVELYN YOUNG, ELIZABETH LAMBERT, ESTELENE ROGERS, MAXINE BLACK, BETHEL GARNER. BOTTOM ROW--GENEVA TILLMAN, MARY KATHERINE CONDON, SUE LILL, FLORA GLENN ROBINSON, LORENE FOSHEE, ROSA LEE JAMES.

HOME ECONOMICS II

TOP ROW--MISS DRAKE, TEACHER, RUBY LEE BYES, JUNE ROACH, MINNIE ONA BRADY, BERTHA CARL BURGDORF, MARY LOUISE KOETTING, MARGARET KIRK. SECOND ROW--SHIRLEY KNIGHT, LA VERNE LAMB, FRANCES KUEHLER, MADGE SMITH, ROBBYE RAYE LEE. BOTTOM ROW--MAURINE POOL, RUBY FAYE DILLARD, LULU MARGARET JOHNSON, NADINE KEAHEY.

HOME ECONOMICS III

TOP ROW--RUBY MAE BUCHANAN, MARY VIRGINIA GIBBINS, TERECIA STAMPS, VIRDA LEE JAMES, DORATHY LEE STOKES, MISS DRAKE, TEACHER, VERNA BELLE BARNETT, JOYCE HELM, ANNA MARIE KUEHLER, EVA MARIE BRITTEN, ELEANOR SOULES.

BAND

TOP ROW--MARVIN MORROW, KENNETH BLACK, RICHARD "DICKIE" SMITH, VERNON DAVIS, VERNON WATLEY, J. C. WATLEY, CHARLES "FAT" JAMES, CURTIS GILLILAND, DIRECTOR. CENTER ROW--CLAUDE CROWELL, RALPH BRITTEN, RAPHEAL BRITTEN, LEROY FREDERIKSEN, BILLY BURGIN, BOBBY CORNET, BERNARD KOETTING. BOTTOM ROW--JAMES HELM, PRESTON GILL, PERRY E. JOHNSON, ROY KISER, JAMES HOYT, RAY AUSTIN POOL, GENE COLLINS, BENTON MOREMAN.

AGRICULTURE CLASS

TOP ROW--ROY KISER, JAMES HELM, BENTON MOREMAN, GENE COLLINS, PRESTON GILL, ALVIN LEWIS. SECOND ROW--BILLY WOODS, RALPH BRITTEN, RAY AUSTIN POOL, RAYMOND BRITTEN, HERBERT HOYT, HENRY YOUNG, TEACHER. BOTTOM ROW--CHARLES JAMES, VERNON WATLEY, PHILLIP PRICE, JAMES HOYT, ANDY BROWN.

PEP SQUAD '37

TOP ROW—LORENE FOSHEE, GENEVA TILLMAN, EVELYN YOUNG, EVA MARIE BRITTEN, MRS. MARTIN EZELL, SPONSOR, EDNA MAE GIBBINS, TERECIA STAMPS, DORATHY LEE STOKES, RUBY MAE BUCHANAN. SECOND ROW—BERTHA CARL BURGDORF, FLORA GLENN ROBINSON, MINNIE ONA BRADY, ROSELLA KUEHLER, JUNE ROACH, MARY LOUISE KOETTING, ANNA MARIE KUEHLER, VERNA BELLE BARNETT, JOYCE HELM, SHIRLEY KNIGHT. THIRD ROW—ROSA LEE JAMES, BILLY LOUISE HODGES, MAURINE POOL, LA VERNE LAMB, MADGE SMITH, ESTELENE ROGERS, ROBBYE RAYE LEE, MARGARET KIRK, EMMA GRACE HELM, MRS. WHATLEY, SPONSOR. BOTTOM ROW—ELEANOR SOULES, LEADER, MAXINE BLACK, BETHEL GARNER, MADELINE TOWNSEND, WILLA DEAN LINGO, BETTY JO MARTIN, RUBY FAYE DILLARD, SUE LILL, LULU MARGARET JOHNSON, NADINE KEAHEY, VIRDA LEE JAMES, LEADER.

Flowers of Holland

Berniece

"Doc"

Narcissa

Th'Rusty 4

Leonard

Bottoms Up!

Jack, Doris + Billy!

Goin' Dutch!

yum! yum!

Mush!!!

Warblers

Freckles

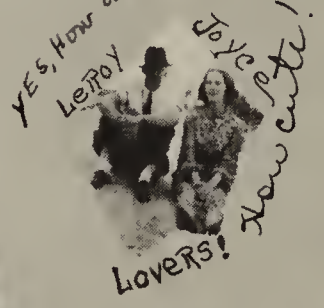

Lovers!

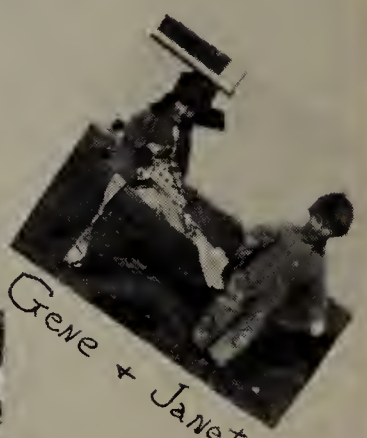

Gene + Janet

Loafers

Bertha Carl?

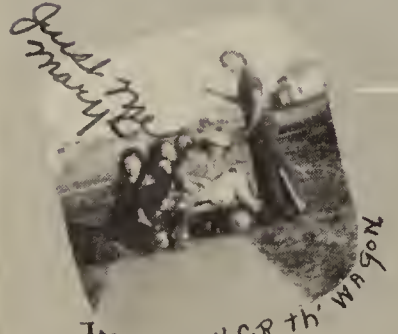

Waitin' for th' wagon

Good Understandings!

Hold me tight!

FEATURES

Gene Collins

Best all around
boy

the best girls in high school always

Well Ole dear Turkey my word for it I think you are one of

Ruby Mae Buchanan

Best all around girl

Ready to to your part and then some will you always keep it up and succeed Ruby Mae Buchanan

HIGH SCHOOL CORONATION

DUKES AND DUCHESSES: TOP ROW LEFT---FRANK ROBINSON, JAMES HARPER, JAMES HOYT, BILL COLLINS, HERBERT HOYT. BOTTOM ROW LEFT---EMMA GRACE HELM, MARY LOUISE KOETTING, VERNA BELLE BARNETT, RUBY FAYE DILLARD, EVA MARIE BRITTEN. TOP ROW RIGHT---BILLY WOODS, JOHN TROY WHATLEY, JAMES HELM, MORRIS LAMB, ROY KISER, JOHN TOWNSEND. BOTTOM ROW RIGHT---MARGARET KIRK, BETTY LOUISE HODGES, RUBY MAE BUCHANAN, MADGE SMITH, ELEANOR SOULES, BETHEL GARNER.

QUEEN, ANNA MARIE KUEHLER; KING, PRESTON GILL

ATTENDENTS: LEFT TO RIGHT, DONNA BRUNNIER, DONALD GLENN PRICE, CHARLES FORD, BETTY JACQUELINE POOL, NANCY ANN FORD, MAXINE WADE; PAGES, ONE OUT IN FRONT, TOMMY ROY OATS, JACK LEDWIG, DONALD BLAINE GILL.

SPORTS

You yelled for a basketball team
Lee,

FOOTBALL '37

TOP ROW	SECOND ROW	BOTTOM ROW
RAY AUSTIN POOL, L.G.	DICK SMITH, MANAGER	PRESTON GILL, C.
RAYMOND BRITTEN, R.G.	JACK KUEHLER, R.H.	BILL COLLINS, L.G.
JOHN TROY WHATLEY, R.T.	PHILLIP PRICE, R.E.	VERNON WALTEY, L.T., CO-CAPTAIN
JAMES HAYT, L.E.	MORRIS LAMB, R.E.	CHARLES JAMES, R.G., CAPTAIN
J. L. ANGLE, L.T.	ZANE (COBBY) SMITH, R.T.	BILLY WOODS, L.G.
JOHN TOWNSEND, L.H.	HERWIN LACK, F.B.	CHARLES ROGERS, R.H.
KENNETH BLACK, L.H.	WILFRED BRITTEN, L.H.	
MARTIN LACK, R.E.	GENE COLLINS, L.E.	
	RALPH BRITTEN, Q.B.	
	LAWERENCE CLARK, COACH	

BASKETBALL '37-'38

TOP ROW
DICKIE SMITH, MANAGER
RALPH BRITTEN, SUB.
KENNETH BLACK, SUB.
BILL COLLINS, SUB.
HERMAN LACK, SUB.
J. L. CRANMER, SUB.
LAWERENCE CLARK, COACH

SECOND ROW
ROBERT KUEHLER, SUB.
JAMES HOYT, SUB.
JACK KUEHLER, FORWARD
VERNON WATLEY, CENTER
BILLY BURGIN, FORWARD

BOTTOM ROW
MORRIS LAMB, CENTER
AUSTIN CROWELL, GUARD
GENE COLLINS, FORWARD, CAPTAIN
WILFRED BRITTEN, GUARD
PRESTON GILL, GUARD

as captain and pep leader we stick together → Charles

LEFT TO RIGHT—CHARLES JAMES, CAPTAIN; LAWERENCE CLARK, COACH; VERNON WATLEY, CO-CAPTAIN.

Future Homemakers at Work

Volley Ballers

Stars of Volleyball

Idle ?!

Look at the Birdie!

Our Cooks!

Advertisement

UNSELL CHEVROLET COMPANY

Sales and Service

ALSO WRECKER

MEMBER A.A.A.

CHEVROLET

PHONE 5 GROOM

GROOM PRODUCE GROCERY

MEAT MARKET

Buyers of

Poultry, Eggs,

Cream, Hides

////

GROOM, TEXAS

"We hope the boy's and girls of today will be our customers of tomorrow"

STATE NATIONAL BANK

GROOM

MEMBERS FEDERAL DEPOSIT INSURANCE CORPORATION

CONSUMERS OIL COMPANY

operated by

PAUL TOWNSEND-CHAS FIELDS

The best for the money

TIRES, FUELS, OILS

GREASES, BATTERIES

PHONE 85

SUCCESS
to the
SENIORS
FOXWORTH GALBRAITH
LUMBER COMPANY
GROOM, TEXAS

MRS. C.C. CUNNINGHAM — W.J. (BILL) BEACHLER
MEMBER F.T.D.A.
CUNNINGHAM FLORAL COMPANY
ESTABLISHED 1917
"AMARILLO'S LEADING FLORISTS"
REPRESENTED IN GROOM BY MRS. P.G. GILL

E.E. Finklea Inc.
THE JEWELERY STORE OF THE PANHANDLE SINCE 1887
We Appreciate Your Patronage

Compliments
Groom Drug
Lee Sadler
Prop.

-KUNKEL BARBER SHOP-

Café 66

OPEN DAY AND NIGHT

O.D.SKELTON
CANDY COMPANY
CLARENDON
Compliments
to
Seniors

COMPLIMENTS OF
BOXWELL BROS.
FUNERAL HOME

...
CONGRADULATIONS
To you who are responsible
for this book
ALDERSON'S
ART STUDIO
and
GIFT-SHOP
CLARENDON
...

-LET ME HELP YOU
KEEP YOUR CAR
RUNNING ECONOMICALLY-
E.C. GOODLETT
GULF SERVICE STATION
PHONE 99

FEATURED IN

GROOM

Borden's

ICE CREAM

Shop at

MILLINGER-ROSENWASSER

CLARENDON, TEX.

"The friendly store that sells better merchandise for less"

The Fleming Business University is the most complete and much the best equipped business training institution in West Texas. Complete Courses in Stenography comptometer accounting and allied subjects

'Write or call at the school'

FLEMING BUSINESS UNIVERSITY

514½ TAYLOR AMARILLO

BARNETT-FIELDS GRAIN CO.

ELEVATORS AT

GROOM, LARK, CONWAY

GROOM, TEX.

CLAUDE BAKERY

appreciates

GROOM'S PATRONAGE

~C. N. BYRD~

GREENE DRY GOODS CO.

"RELIABLE MERCHANDISE AT REASONABLE PRICES"

CLARENDON – MEMPHIS

BLACKBURN BROS. CLOTHIERS

GOOD CLOTHES SINCE 1906 .....

AMARILLO, TEXAS

PLAINS
CHEVROLET CO.

JESSE A. ROGERS
~ PRESIDENT ~
AMARILLO, TEXAS

212 East 4th ST. PHONE 2-1237

...

City
TAILOR SHOP

"WE TRY TO PLEASE EVERYONE"

BUCK WHATLEY,
GROOM, TEXAS

...

HUB CLOTHIERS

It's elementary that when you buy HUB clothes, you graduate into some of the things the future is supposed to hold for you.

Prices are consistently low for the season's smartest clothing

THE HUB
SCHEINBERG-QUICKSILVER CO.
604 POLK - AMARILLO -

SALES SERVICE

FARMERS GRAIN and IMPLEMENT CO.

INTERNATIONAL TRUCKS

McCORMICK-DEERING TRACTOR and FARM IMPLEMENTS

PHONE 51 GROOM

THOMPSON BROS.

HARDWARE COMPANY

FARM EQUIPMENT

I.H.C. DEALERS

CLARENDON, TEXAS

BLACKBURN-SHAW

FUNERAL DIRECTORS

AMBULANCE SERVICE

AMARILLO PHONE 23234

LEVINES- The dept. store your community helped to build---SERVING ALL THE FAMILY

To the citizens of our fair community LEVINES wish to express their gratitude to the parents for helping us build one of the finest department stores in the PANHANDLE and we have to continue building by serving you in the future.

AMARILLO'S Largest department store for the entire family

Forward with the PANHANDLE of TEXAS

serving the PANHANDLE communities for ten years with highest quality at the lowest price

LEVINES

PRICES TALK

POLK & 8TH - AMARILLO TEX

MI-LADY'S SHOPPE
the
Place to buy your dresses, lingerie
handkerchiefs and hose
come in and see us.
- GROOM -

One school child
in five has
defective vision

Protect your
child's eyes
when studying
by using
"THE NEW
I.E.S.
BETTER
SIGHT LAMP"

SOUTHWESTERN
PUBLIC SERVICE CO.
GROOM, TEXAS

GROOM HARDWARE CO.

HARDWARE, John Deere Imp., Well Supplies

FURNITURE and Undertaking Goods

GROOM, TEXAS

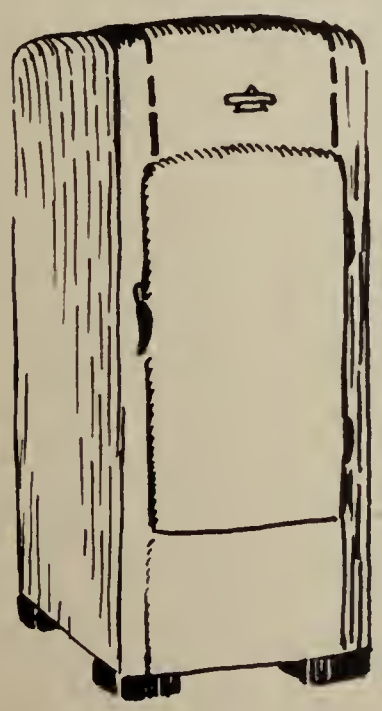

Efficient in operation
Beautiful in form
superfex makes plenty of
Food protecting cold
With low cost kerosene

COMPLIMENTS
of
CARSON COUNTY OFFICIALS

J.C. JACKSON
COUNTY JUDGE and SCH. SUPT

C.L. UPHAM
COUNTY and DISTRICT CLERK

T.B. HARRIS
SHERIFF and TAX COLLECTOR

FRANK R. MURRAY
COUNTY ATTORNEY

EVA. E. CRAIG
COUNTY TREASURER

Just the place for a school teacher
Yours truly
Just me!
Eve.

Board of Trustees

P.E. Johnson - PRES.

C.L. Ledwig - VICE-PRES

P.B. Farley

C.H. Keeter

Emil Lack

Marvin Hodges

W. Angel

I.G. Unsell - SEC & TREAS

Dear Elenor,

I am appreciative of this opportunity to place my meager thoughts in your book.

your fine spirit of cooperation and high attitude of purpose will always be remembered by those with whom you have associated.

My sincerest hope is that life will return to you all the joy and happiness that you so richly deserve.

Sincerely
Curtis R. Gilliland
Y.M.C.A. - Beaumont, Tex

Dear Elinor:

Well, I have not gone to school with you, but I have had a lot of fun with you when you came to see Toots, and then at school. I hope I see a whole lot more of you, always keep your charming personality and you will keep your "Gobs" of friends.

Nina Robbins

'37 Seniors '38

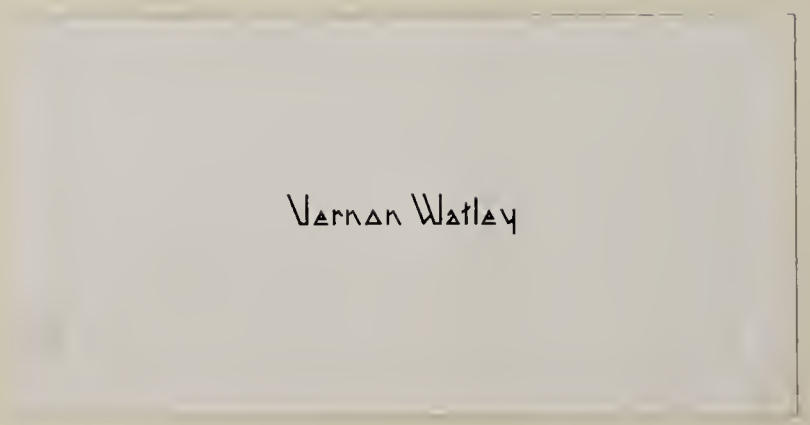

Mary Virginia Gibbins

Teressia Stamps

Eva Marie Britten

Ruby Mae Buchanan

Anna Marie Kuehler

Herbert Hoyt

Ray Austin Paal

Ray Kiser

James Helm

Andy Brown